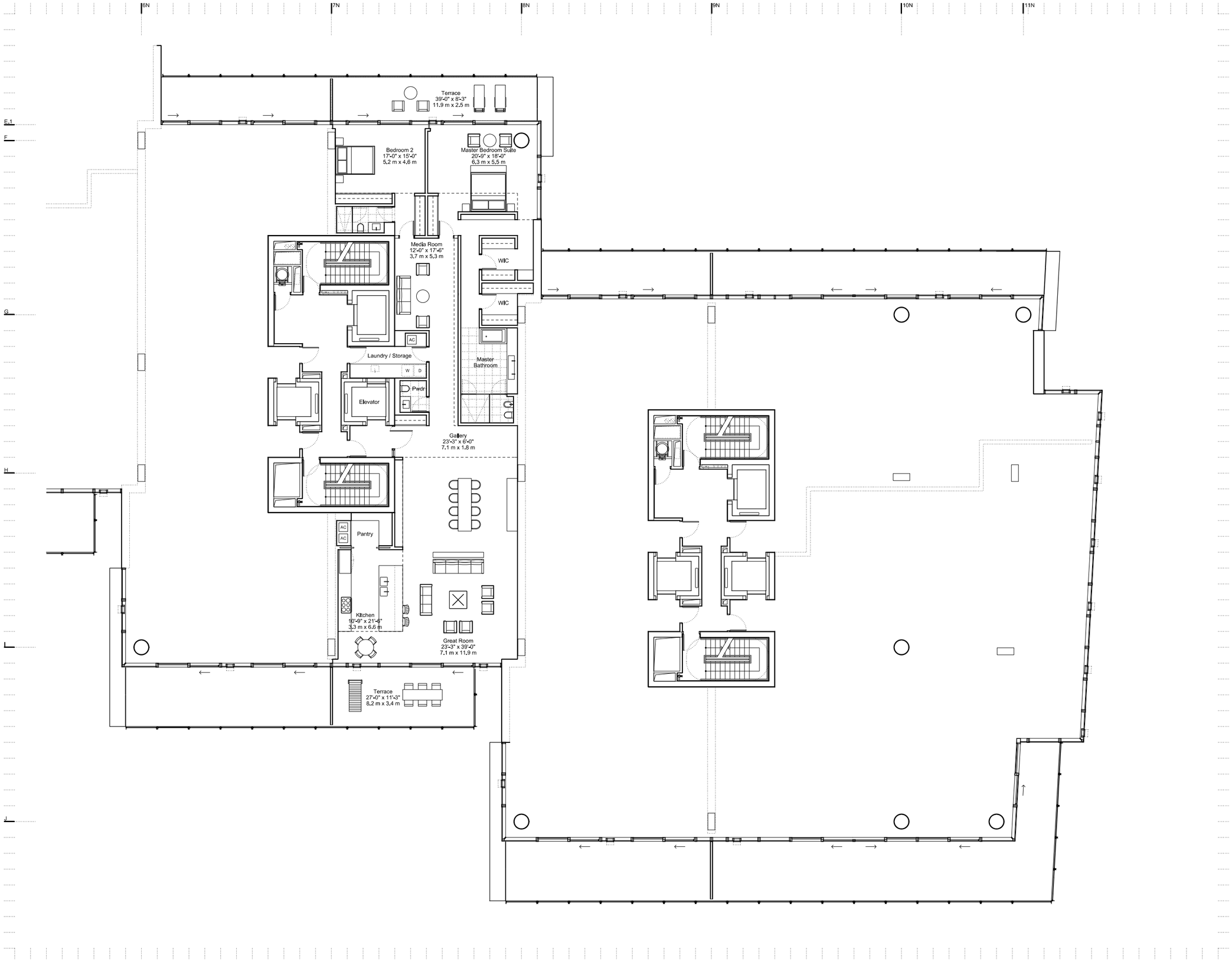

No.	Issue Name	Date
1.	DD 100% Submission	10/18/2013
2.	DD Addendum	11/15/2013

Legend / Notes

Architectural Square Footage	3424 Sq Ft 318 Sq M
Terrace Square Footage	624 Sq Ft 58 Sq M

This DD Addendum set is coordinated to SD level with:
- Lighting Designer

This DD Addendum set is not coordinated with the following consultants:
- Hospitality (Kitchen, Laundry, Spa)
- Interior Designer

Design Development

DD Addendum

Client:
SC Property Acquisition, LLC
176 NE 43 Street
Miami, Florida 33137 USA
Tel: +1(305) 571 8228
Fax: +1(305) 576 1822

Architects:
Richard Meier & Partners, Architects LLP
475 Tenth Avenue, 6th Floor
New York, New York 10018 USA
Tel: +1(212) 967 6060
Fax: +1(212) 967 3207

In Collaboration with:
Kobi Karp Architecture and Interior Design, Inc.
2915 Biscayne Boulevard, Suite #200
Miami, Florida 33137 USA
Tel: +1(305) 573 1818
Fax: +1(305) 573 3766

Structural Engineer:
DeSimone Consulting Engineers
800 Brickell Avenue, 6th Floor
Miami, FL 33131
Tel: +1 (305) 441-0755
Fax: +1 (786) 383-2329

MEP Engineer:
Steven Feller P.E., Inc.
500 N.E. Third Avenue
Fort Lauderdale, FL 33301
Tel: +1 (954) 467-1402
Fax: +1 (954) 467-5752

Landscape Designer:
Fernando Wong Outdoor Living Design
1504 Bay Road, Suite 2705
Miami Beach, FL 33139
Tel: +1 (305) 321-0546

Landscape Architect of Record:
EDSA
1512 E. Broward Boulevard, Suite 110
Fort Lauderdale, FL 33301
Tel: +1 (954) 524-3330
Fax: +1 (954) 524-0177

Surf Club

Miami, Florida

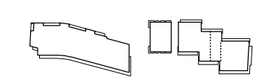

North Condo
Unit D
Floors 3-10

Date	15 November 2013	Sheet No.
Scale	1/8" = 1'-0"	I-158
Project	12140	ND